A.C. - MANutenção e Comércio de Veículos, S.A.
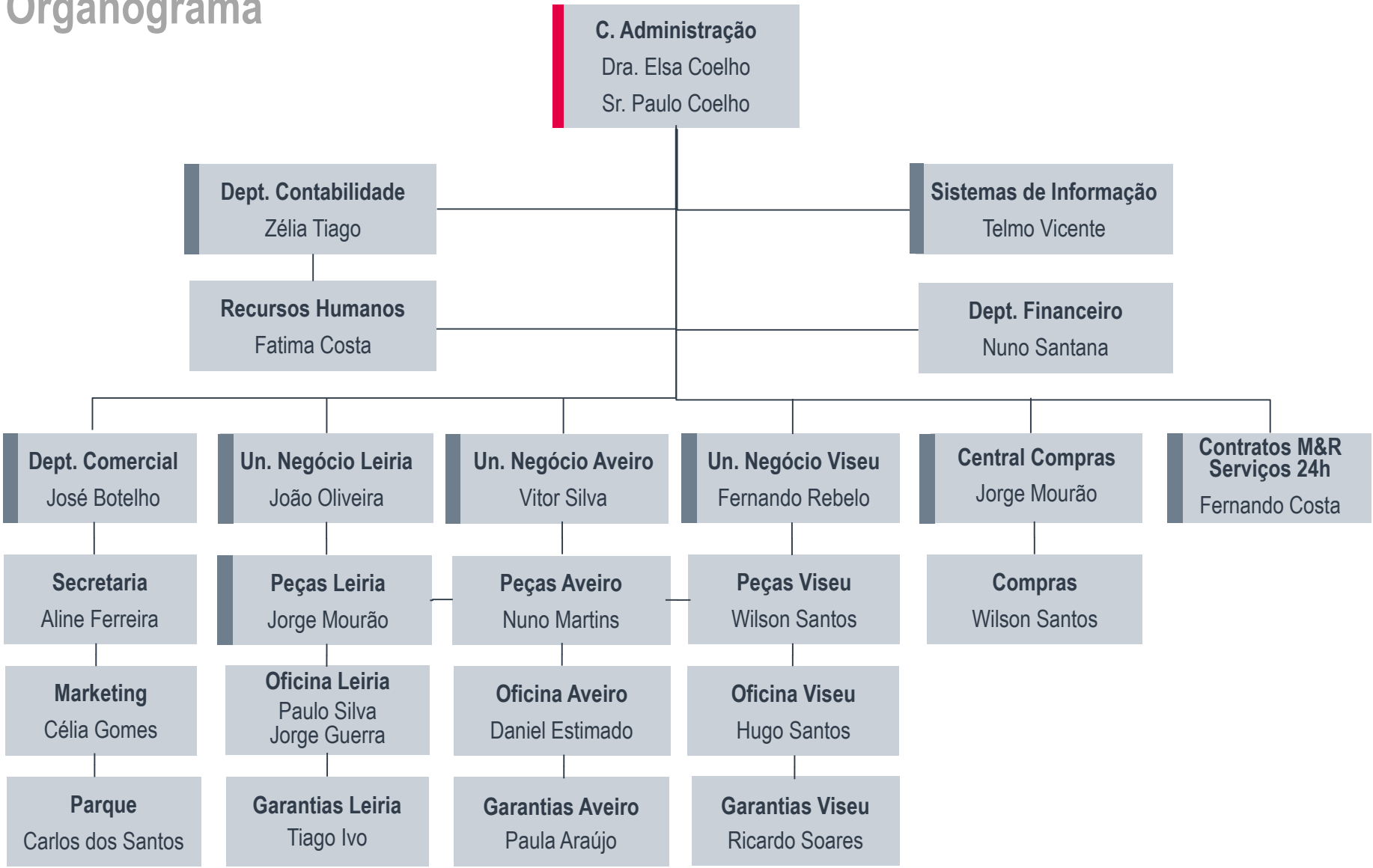
Organograma